

SECTION A-A

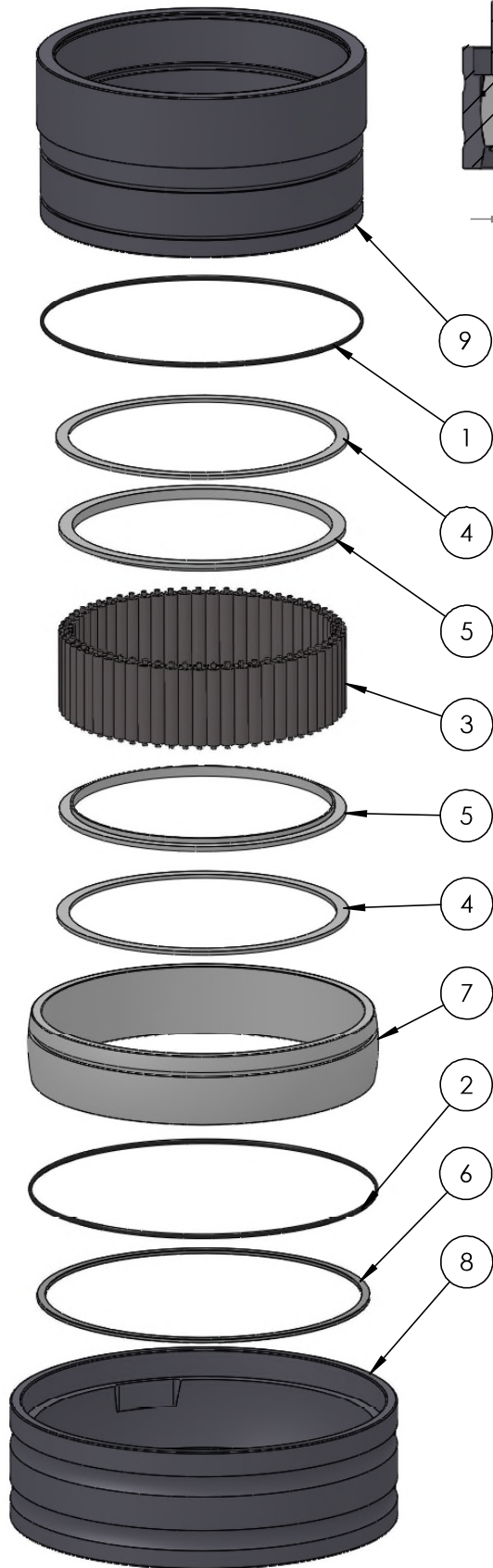

| ITEM NO. | PART NUMBER | PART NAME | QTY. |
|----------|-------------|--|------|
| 1 | O-ring | ø200 x 2.5 | 1 |
| 2 | O-ring | ø220 x 2.5 | 1 |
| 3 | M01-332 | Roller ø9.5 x 57mm | 61 |
| 4 | M03-745 | Delrin Lockring ø208,5 x ø191 x 2,75mm | 2 |
| 5 | M05-380-B | L-ring ø185 x ø205 x 7,5mm | 2 |
| 6 | M09-150 | Alu lockring ø225.5 x ø237.5 | 1 |
| 7 | M11-115 | Ball 4S180-4S199 | 1 |
| 8 | M31-136 | Outer house 4S180-4S199 | 1 |
| 9 | M35-129 | Inner house 4S180-4S189 | 1 |

DWG NR / NAME:

4S185 / Self-aligning lower bearing

BATCH NR:

PROJECT:

Shaft ø185mm, max working load 10300 kg

REKV.NR / ORDRE NR:

DATE:
28-09-2009NAME:
JRSCALE / PAPER:
1:5 / A4MATERIAL:
WEIGHT: g

LOCATION:

ORDRE DATO:

MODIFY DATE:
24-08-2023 /

REV:

LEV.DATO:

Jefa Rudder
SYSTEMS

JEFA MARINE A/S
NIMBUSVEJ 2
2670 GREVE, DENMARK
Tlf: +45 4615 5210
E-mail: info@jefa.dk https://jefa.dk