

SECTION A-A  
SCALE 1 : 3.5

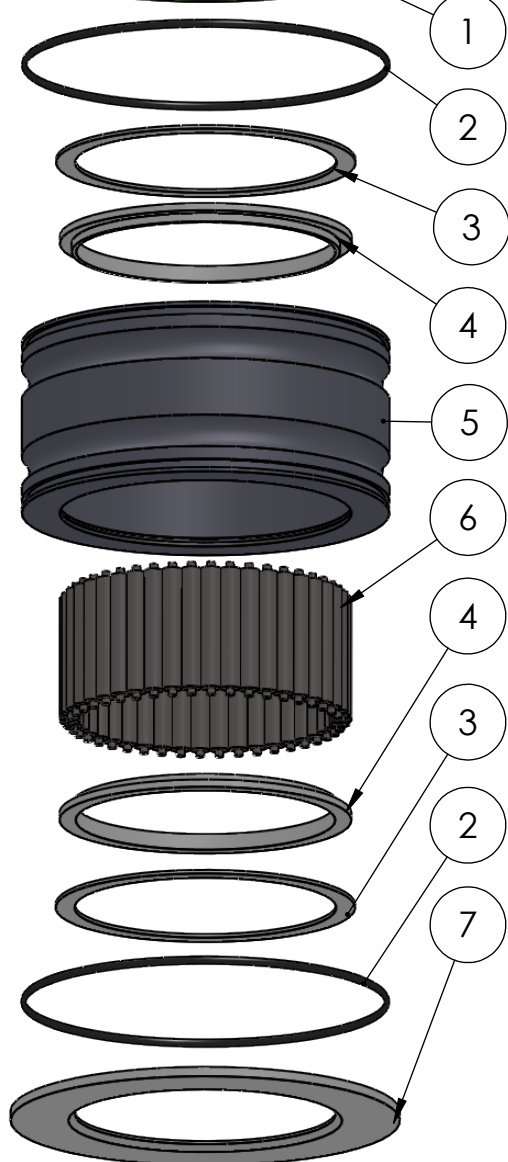
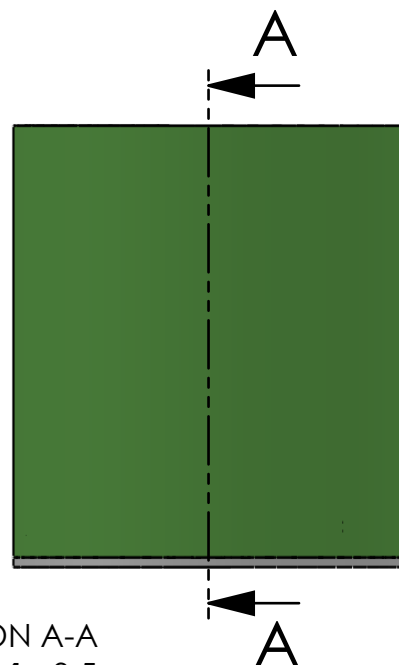

| ITEM NO. | PART NUMBER   | PART NAME                              | QTY. |
|----------|---------------|--|------|
| 1        | GRP-TUBE-Ø180 | GRP tube Ø180 x Ø170                   | 1    |
| 2        | O-ring        | ø160 x 2.5                             | 2    |
| 3        | M03-275       | Delrin Lockring ø138,5 x ø121 x 1,75mm | 2    |
| 4        | M05-286       | L-ring ø120 ø124 ø135                  | 2    |
| 5        | M49-297       | House for 6S110-6S119                  | 1    |
| 6        | M01-316       | Roller ø9.0 x 57mm                     | 44   |
| 7        | M07-210       | Washer, delrin ø120,5 x ø180 x 4,5mm   | 1    |

DWG NR / NAME:

**61117180 / GRP bottom roller bearing**

BATCH NR:

PROJECT:

Shaft Ø117mm, max working load 6300-8400kg

REKV.NR / ORDRE NR:

DATE:

07.03.2016

NAME:

JR

SCALE / PAPER:

1:3,5 / A4

MATERIAL:

WEIGHT:

g

LOCATION:

REV:

ORDRE DATO:

LEV.DATO:

MODIFY DATE:

: /

*Jefa Rudder*  
SYSTEMS

JEFA MARINE A/S  
NIMBUSVEJ 2  
2670 GREVE. DENMARK

Tlf: +45 4615 5210 & Fax: +45 4615 5208  
Email: info@jefa.com www.jefa.com